

# Custom Mapping Service

enter your contact details here

Name:

Email:

Tel:



110 Hindley St  
Adelaide SA 5000  
(08) 7225 4242  
shop@mapshop.net.au

*the first stop for all your maps*

Completed custom map request forms can be returned to  
The Map Shop at 110 Hindley St Adelaide  
or emailed to: [bernard@mapshop.net.au](mailto:bernard@mapshop.net.au)

You can find more information about custom mapping at: [www.mapshop.net.au/custom\\_maps.html](http://www.mapshop.net.au/custom_maps.html)

## The map area required is:

List the bounding roads, intersections and/or the required suburbs, towns, LGAs etc. You can do a simple drawing in the space provided if that helps.

## Details required:

Circle the listed option or write down what you need.

- 1) All available details
- 2) Limited details that emphasize main roads & suburb boundaries
- 3) Other (describe below)

## Map Extras

Do you want any of the following:

1) Highlight an existing boundary (suburb, LGA etc). If so what is it?

Tick

2) Place a marker on a specific location (eg. your business address)

If so what is the address?

3) Include range circles. If so centred on what?

4) Include your logo in the map presentation.

(You will need to provide a suitably sized image or vector graphic file.)

## Map Output

Tick

A0 (approx 120 x 84 cm)

A1 (approx 84 x 60 cm)

A2 (approx 60 x 42 cm)

Other - please indicate

Number of copies? \_\_\_\_\_

When do you require the map by? \_\_\_\_\_

# Custom Mapping Service

Use the information on this page to help fill out the form.  
Return the form to The Map Shop, 110 Hindley St, Adelaide  
or email to: [bernard@mapshop.net.au](mailto:bernard@mapshop.net.au)

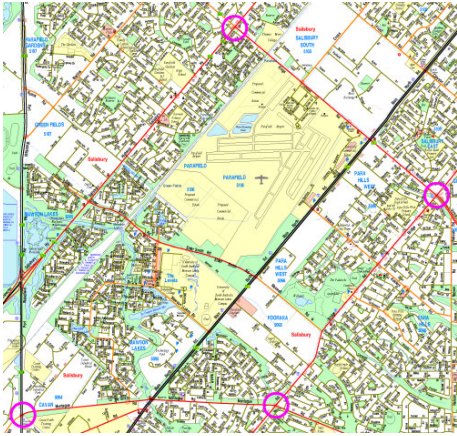

A map area could be described either by naming intersections or by naming the roads bounding the area.

In this example the ringed intersections define the north, south, east and west limits of the map.

The bounding roads could be described in this way:  
Pt Wakefield Rd to Salisbury Hy, Salisbury Hy to Kings Rd,  
Kings Rd to Bridge Rd, Bridge Rd to Montacute Rd,  
Montacute Rd to Pt Wakefield Rd.

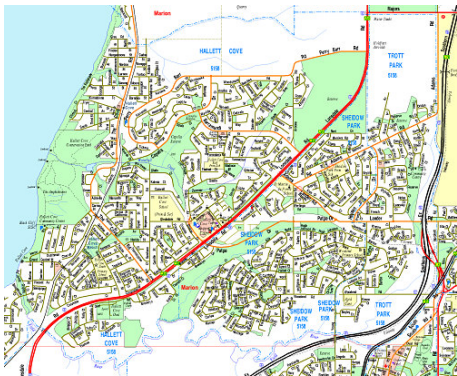

The example above could be described by naming just 3 suburbs (Hallett Cove, Sheidow Park & Trott Park).

If you only need part of a group of suburbs then use the intersections and roads method to let us know where to cut them off.

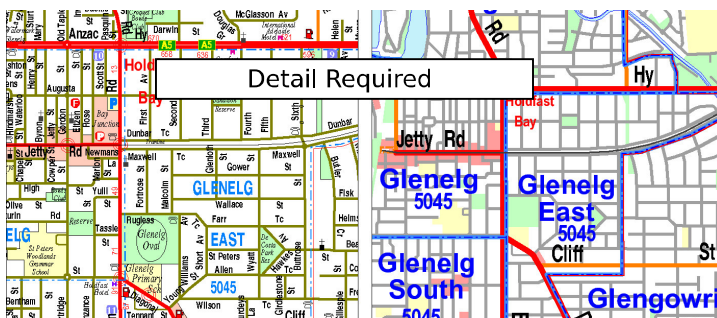

All available details.  
- full road pattern  
- all roads named  
- additional symbols

Limited details.  
- full road pattern  
- main roads named  
- suburbs emphasized  
- limited symbols

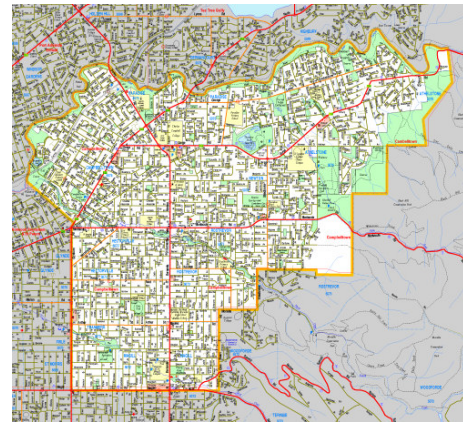

This example shows the Campbelltown local government area. Map areas could be based on individual or groups of suburbs, electoral boundaries, LGAs or post codes.

Customers can also define an area that meets their specific needs. Such areas should be described by roads, intersections, existing boundaries and other map features such as rivers.\*

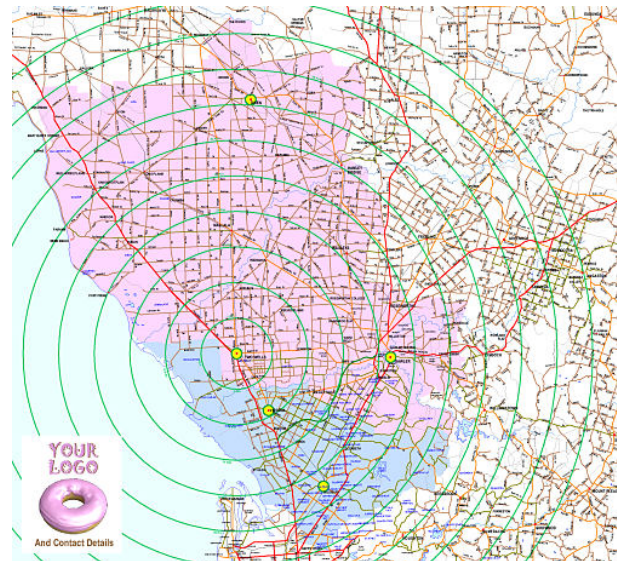

We can further customise your maps in a variety of ways:

- highlight single areas or multiple areas
- add range circles from a specified point
- highlight specified locations with a circle or symbol
- incorporate your logo and details in the map presentation\*

\* We don't mind adding in range circles or defining a highlighted boundary based on an existing area (suburb, LGA etc) as a part of the standard price. However, the more extra work we need to do for you the more likely it is that the custom map will incur an additional fee for cartographic work.

Custom maps are more expensive than off the shelf commercial maps. What you are paying for is not just the printing cost but the time taken to create the map plus access to the map databases that we use. These map databases need ongoing development and updating in order to be useful and this is part of the custom map price.

If your custom map is required for publication or mass distribution of some kind there will be additional licensing costs or fees. Our custom maps are copyrighted and not for distribution unless that has been negotiated with us.

**More custom map information, samples and a colour pdf of this pamphlet are available from:  
[www.mapshop.net.au/custom\\_maps.html](http://www.mapshop.net.au/custom_maps.html)**